

24 16

Warm-Up in extended double notes.

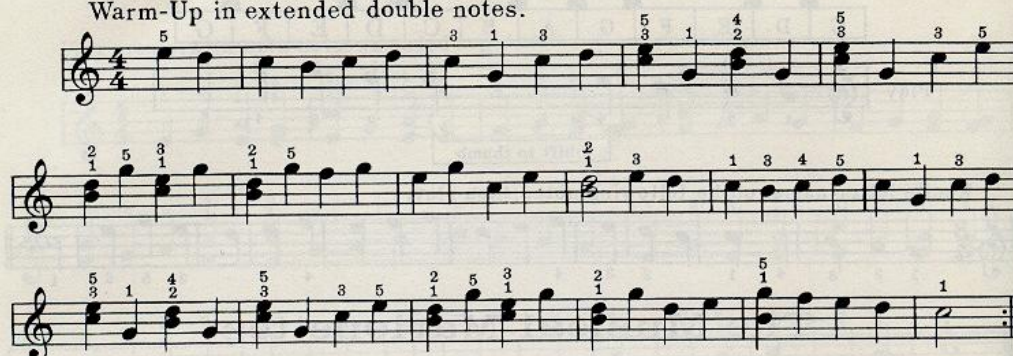

American Folk Song

Brightly with a swing

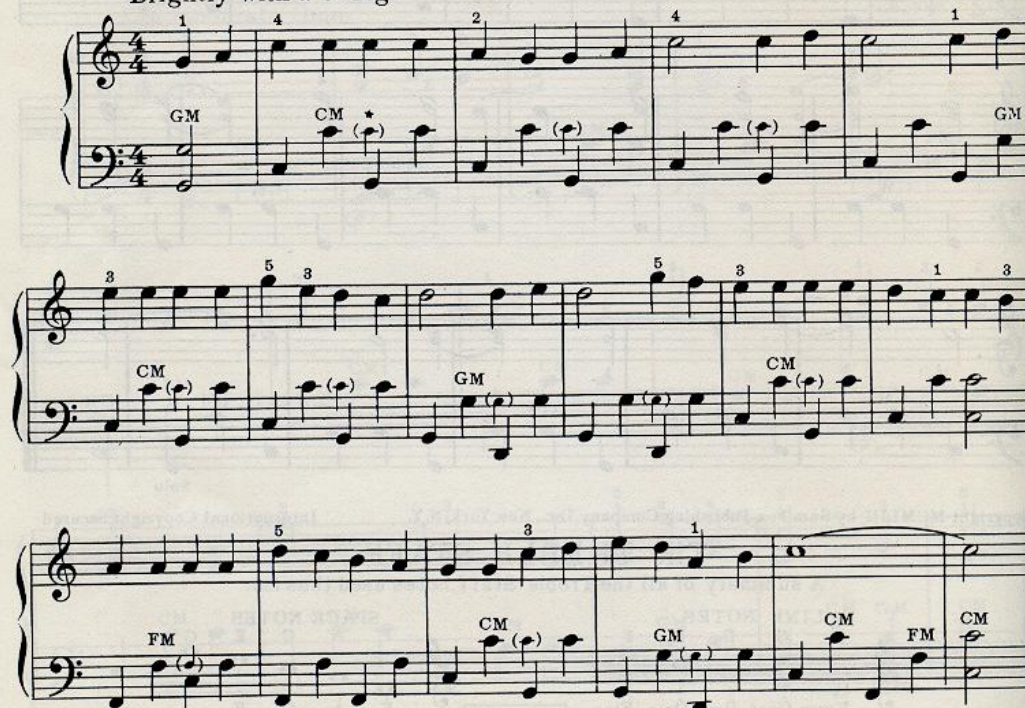

* Players with no previous experience in using the alternating or "cross-over" bass may use the small notes shown on the 3d count at first.

Copyright MCMLIII by Sam Fox Publishing Company, Inc., New York, N.Y.
International Copyright Secured

PHRASING

17

A curved line placed over two or more DIFFERENT notes is called a SLUR.

Notes are thus grouped into musical sentences called PHRASES.

All notes within a PHRASE are to be smoothly connected.

O Bury Me Not On The Lone Prairie

Slowly

Western Ballad

Copyright MCMLIII by Sam Fox Publishing Company, Inc., New York, N. Y.
International Copyright Secured